

# 219ss-03 Striped Sweater

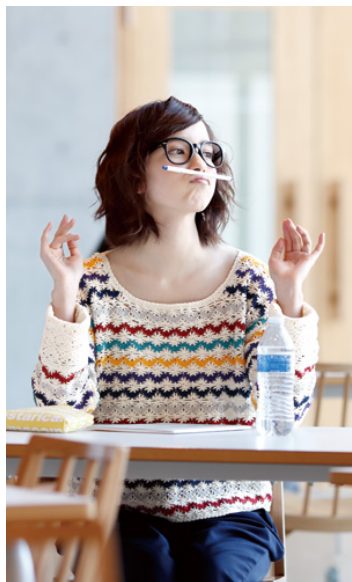

## Suggested yarn:

- Pierrot Yarns Ethnic Denim 2 [100% cotton; 118 yds/108m per 1.06 oz./30g skein];
  - color #01 off white, 10 skeins [285g]
  - color #07 emerald green, 1 skein [30g]
  - color #08 navy, 1 skein [25g]
  - color #11 mustard, 1 skein [25g]
  - color #13 violet, 1 skein [25g]
  - color #16 light gray, 1 skein [25g]
  - color #18 dark red, 1 skein [25g]

## Tools/Notions:

- 2.5mm (approx. US B or C) and 3.0mm (approx. US C or D) crochet hooks or sizes necessary to achieve gauge

## Finished measurements:

- bust 100cm/39.4"
- center back neck-to-cuff (when cuffs are folded up) 76.5cm/30.1"
- back length 49cm/19.3"

## Gauge (10cm/4" square):

- pattern stitch (with 2.5mm hook): 30 sts and 15 rows

*Gauge may vary according to individual crochet style. Change hook size if necessary to achieve gauge. Alternatively, rework pattern with your own gauge measurements.*

## Summary

✳️**Note:** Like all Japanese patterns, stitch counts given here for foundation chains do not include any chain sts needed for turning posts.

**Body (back & front):** Work foundation chain to begin, then work stripes in pattern stitch.

**Sleeve (make 2):** Work foundation chain to begin, then work in pattern stitch and striped pattern stitch. When finished, join yarn to foundation edge and work cuff in pattern stitch.

**Finishing:** Seam shoulders with chain seam (alternating chain st and slip st as needed to maintain pattern). Seam sides and sleeve undersides with chain seam. Seam folded cuff with chain seam from right side. Seam sleeves to body with ladder stitch. Crochet edging in the round along neckline, hem, and cuff edges, respectively.

## Abbreviations:

ch = chain      dc = double crochet (US)      dc4tog = work 4 dc sts together      pm = place marker(s)

Diagram of a rectangular shawl with dimensions and stitch counts:

- Top edge: 13cm (40 sts) | 24cm (71 sts) | 13cm (40 sts)
- Left edge: 8cm
- Center text: striped pattern stitch, 2.5mm hook
- Bottom edge: start: 151 sts | 50cm

Diagram of the body of the garment showing dimensions and construction details:

- Top width segments: 13cm (40 sts), 24cm (71 sts), 13cm (40 sts).
- Left side height segments: 18cm (28 rows), 30cm (45 rows).
- Neckline depth: 11cm (16 rows).
- Center text: **striped pattern stitch**, 2.5mm hook.
- Right side label: pm for sleeve (point marker for sleeve).
- Bottom width: start: 151 sts | 50cm.

Diagram illustrating the construction of the hat, showing the striped pattern stitch, 2.5mm hook, 3.0mm hook, and various measurements:

- Top edge: 36cm | 107 sts
- Side measurement: 50.5cm
- Top section: striped pattern stitch, 2.5mm hook, 35cm | 52 rows
- Bottom section: pattern stitch, 2.5mm hook, 6cm | 9 rows
- Bottom section: pattern stitch, 3.0mm hook, 9.5cm | 13 rows
- Bottom edge: cuff: 31cm | 91 sts, color 01
- Instruction: fold cuff here

**Finishing**

Diagram illustrating the finishing stage of a garment, showing the collar, shoulder, and side panels with various stitch counts and edging details.

**Collar and Shoulder Details:**

- Collar Edging:** 2.5mm hook, 1cm, 3 rounds.
- Collar Stitches:** 62 sts (top), 104 sts (bottom).
- Shoulder Edging:** 3.0mm hook, 1cm, 3 rounds.
- Shoulder Stitches:** 78 sts.
- Shoulder Seam:** ladder stitch.
- Chain Seam:** chain seam.

**Side Panel Details:**

- Side Panel Edging:** 2.5mm hook, 1cm, 3 rounds.
- Side Panel Stitches:** 260 sts.

$\begin{array}{ccccccc} \cdots & \circ & \times & \circ & \times & \circ & \times & \circ & \times & \circ & \times & \circ & \leftarrow 3 & \times & \circ & \times & \circ & \times & \circ \\ & \times & \circ & \times & \circ & \times & \circ & \times & \circ & \times & \circ & \times & \leftarrow 2 & \circ & \times & \circ & \times & \circ & \times \\ \cdots & \times & \times & \times & \times & \times & \times & \times & \times & \times & \times & \times & \times & \leftarrow 1 & \times & \times & \times & \times & \times \end{array}$

A detailed diagram of a 10-stitch, 8-row repeat pattern. The pattern is shown on a grid with columns numbered 1 to 51 at the bottom and rows numbered 1 to 21 on the right. A shaded rectangular area highlights the 10-stitch, 8-row repeat. The pattern consists of a series of interlocking diamond shapes formed by knit and purl stitches, with arrows indicating the direction of the stitches.

■ = 10-st, 8-row repeat

Use QR code on smartphone to view a video tutorial about how to work a shell stitch.



Use QR code on smartphone to view a video tutorial about how to work a shell stitch.

※To view on computer, search on the Yarns website or YouTube channel instead.

SEARCH

1 row	color 01 off white
1 row	color 07 emerald green
3 rows	color 01 off white
1 row	color 11 mustard
3 rows	color 01 off white
1 row	color 13 violet
3 rows	color 01 off white
1 row	color 08 navy
3 rows	color 01 off white
1 row	color 16 gray
3 rows	color 01 off white
1 row	color 18 red
2 rows	color 01 off white

✱Always carry color 01 (do not cut). For all other colors, cut when finished with a row & begin on right side.

 = dc4tog  
 = shell stitch



※To view on computer, search on the Pierrot Yarns website or YouTube channel instead.

SEARCH

—ch15 to begin



# Sleeve

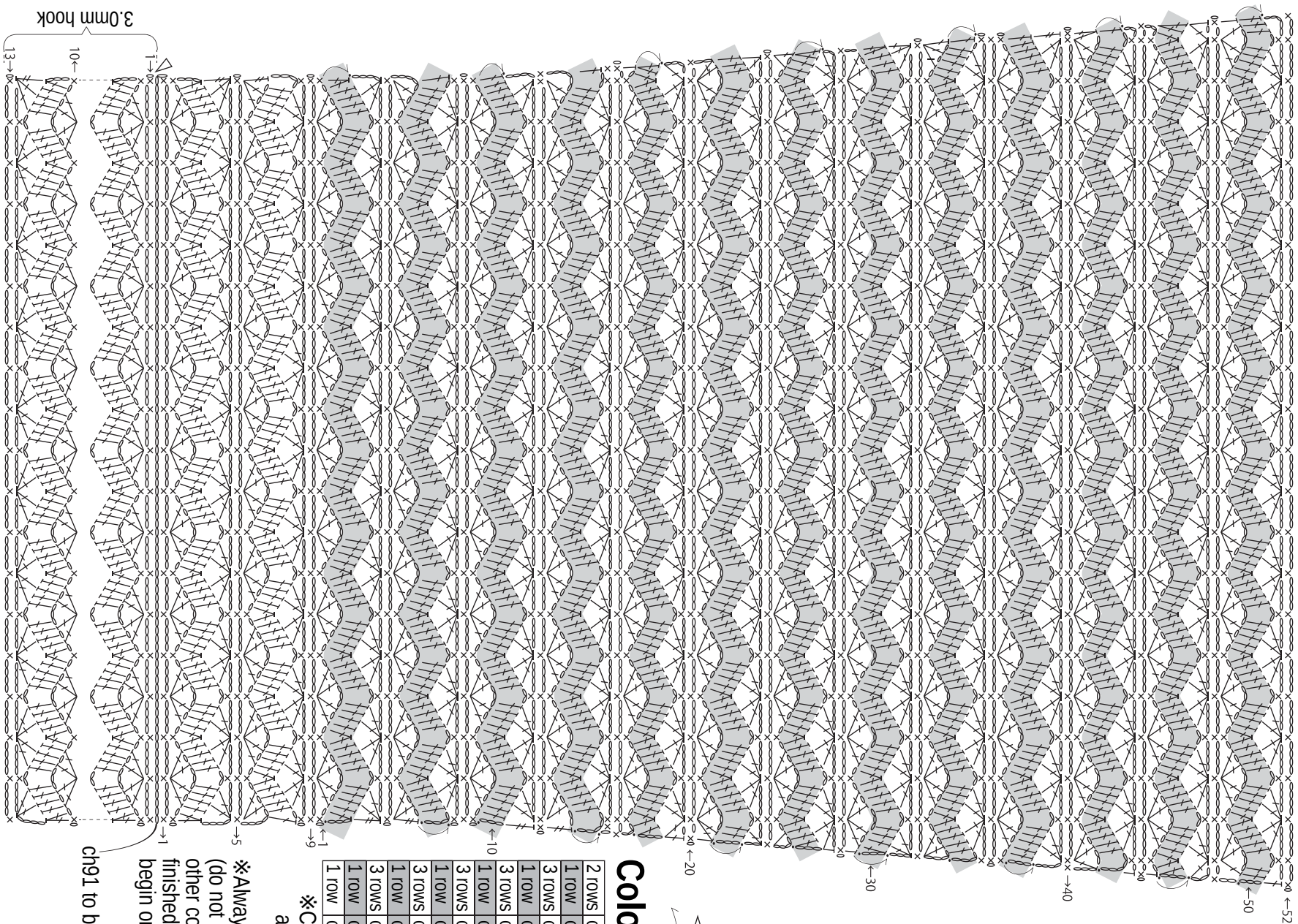

▽ = join yarn  
└ = carry yarn

## Color sequence

2 rows	color 01 off white
1 row	color 11 mustard
3 rows	color 01 off white
1 row	color 13 violet
3 rows	color 01 off white
1 row	color 08 navy
3 rows	color 01 off white
1 row	color 16 gray
3 rows	color 01 off white
1 row	color 18 red
3 rows	color 01 off white
1 row	color 07 emerald green
1 row	color 01 off white

※Color sequence is  
a 24-row repeat.

※Always carry color 01  
(do not cut). For all  
other colors, cut when  
finished with a row &  
begin on right side.

ch91 to begin